

REGISTRATION

Course Fees

\$150 USD Pathologists/Clinicians

\$50 USD Residents/Fellows/Retired Pathologists

(Includes continental breakfast, lunch and dinner)

Refunds: \$25 USD retained if cancellation received by 10/15/2010

Full Name: _____

Institute: _____

Area of Interest: _____

Mailing Address: _____

Contact Number: _____

Fax Number: _____

Email Address: _____

REGISTRATION:

By credit card online: www.wsupathology.org

- Check enclosed payable to "**Fund for Medical Research & Education**" and mail with this form to:

Harper University Hospital
Dept. of Pathology, Room G542
3990 John R Street
Detroit MI 48201
Telephone: (313) 745-2520

- Bill my credit card _____ Visa _____ Mastercard

Credit Card Number _____

Exp. Date ____/____

(Print Name above as it appears on card)

Tuition Fee \$ _____

Signature _____

Harper University Hospital
Department of Pathology, Room G542
3990 John R. Street, Detroit MI 48201

Contemporary Issues in Diagnostic Pathology

November 13, 2010

The Henry, Autograph Collection,

(formerly the Ritz-Carlton)

Dearborn, Michigan



School of Medicine

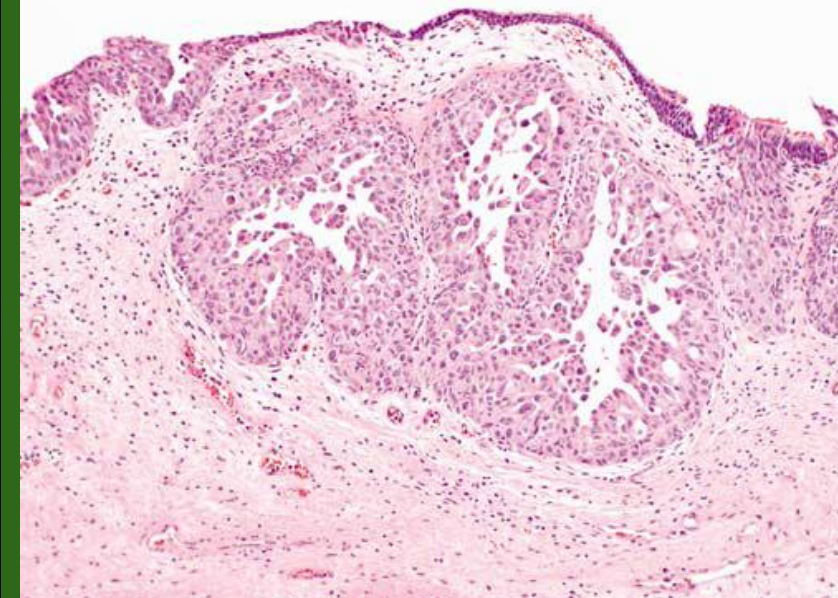

Course Director: Rouba Ali-Fehmi, M.D.
www.wsupathology.org

OBJECTIVES

TARGET AUDIENCE

This program has been designed for Pathologists, Clinicians, Pathology Residents and Fellows.

COURSE OBJECTIVE

The Department of Pathology at Wayne State University School of Medicine will present a full day, post-graduate course in the fields of Genitourinary and Gynecologic Pathology. **This will be a one of a kind course geared towards clinicians and pathologists alike.** The objective of this course is to provide an understanding of problematic and current issues in Genitourinary and Gynecologic Tumor pathology with emphasis on molecular, morphologic diagnostic features and clinicopathologic correlation. Upon completion of this course, you will be familiarized with recent advances in problematic diagnoses and newly recognized entities.

ACCREDITATION

The Wayne State University School of Medicine is accredited by the Accreditation Council for Continuing Medical Education to provide continuing medical education for physicians.

The Wayne State School of Medicine designates this educational activity for a maximum of **6.5 AMA PRA Category I Credit(s)TM**. Physicians should only claim credit commensurate with the extent of their participation in the activity.

SUPPORTERS

University Physicians Group
Clariant, Inc.

Detroit Medical Center
Karmanos Cancer Institute
PathologyOutlines.com

Precision Therapeutics, Inc.

Roche Tissue Diagnostics—Ventana Medical Systems

LOCATION

The Henry, Autograph Collection (formerly the Ritz-Carlton), Dearborn
300 Town Center Drive

Fairlane Plaza in Dearborn, Michigan

Tel: (313) 441-2000 Fax: (313) 441-2051

<http://www.marriott.com/hotels/travel/dtwak-the-henry-autograph-collection/>

SCHEDULE

Saturday November 13, 2010

8:00 – 8:30 am Registration/Breakfast

8:30 – 9:30 am
Contemporary Issues in Ovarian Malignancies
Rouba Ali-Fehmi, M.D.

9:30 – 10:30 am
The Spectrum of Smooth Muscle Tumors of the Uterus
Esther Oliva, M.D.

10:30 – 11:00 am Break

11:00 – 12:00 noon
Epithelial Renal Tumors: Diagnostic Problems and Recently Described Entities
David Grignon, M.D.

12:00 – 1:15 pm Lunch

1:15 – 2:15 pm
Urothelial Neoplasms of the Bladder, Renal Pelvis and Ureter: The WHO Classification; Histological, Molecular and Clinical Correlates
Wael Sakr, M.D.

2:15 – 3:15 pm
Handling and Reporting of Prostatic Adenocarcinoma in Needle Biopsy and Radical Prostatectomy Specimens
David Grignon, M.D.

3:15 – 3:30 pm Break

3:30 – 4:00 pm
Challenging Cases
Sudeshna Bandyopadhyay, M.D. and Tamar Giorgadze, M.D.

4:00 – 5:00 pm
Panel Discussion: GU Pathology
David Grignon, M.D., Esther Oliva, M.D., Wael Sakr, M.D.

5:00 – 6:00 pm Dinner

FACULTY

Program Activity Director

Rouba Ali-Fehmi, M.D.
Associate Professor
Pathology & OB/GYN
Wayne State University

Wayne State University Featured Speakers

Rouba Ali-Fehmi, M.D.
Associate Professor
Pathology & OB/GYN
Wayne State University
The Detroit Medical Center and The Karmanos Cancer Institute

Sudeshna Bandyopadhyay, M.D.
Assistant Professor
Department of Pathology
Wayne State University
The Detroit Medical Center and The Karmanos Cancer Institute

Tamar Giorgadze, M.D.
Assistant Professor
Department of Pathology
Wayne State University
The Detroit Medical Center and The Karmanos Cancer Institute

Wael Sakr, M.D.
Professor and Chairman
Department of Pathology
Wayne State University
The Detroit Medical Center and The Karmanos Cancer Institute

Guest Faculty Featured Speakers

David Grignon, M.D.
Centennial Professor and Vice Chairman of Clinical Services
Clarian Pathology Laboratory
Indiana Purdue University School of Medicine

Esther Oliva, M.D.
Associate Professor of Pathology
Harvard Medical School
Associate Pathologist
Massachusetts General Hospital
Associate Director of the Residency Training Program

www.wsupathology.org